

# Know the Power of PanaLog® Call Management Software

Supports Panasonic® Telephone Systems  
KX-T, KX-TD, KX-TA, KX-TDA, KX-TAW

For Commercial Business, Home Office,  
or General Home Use

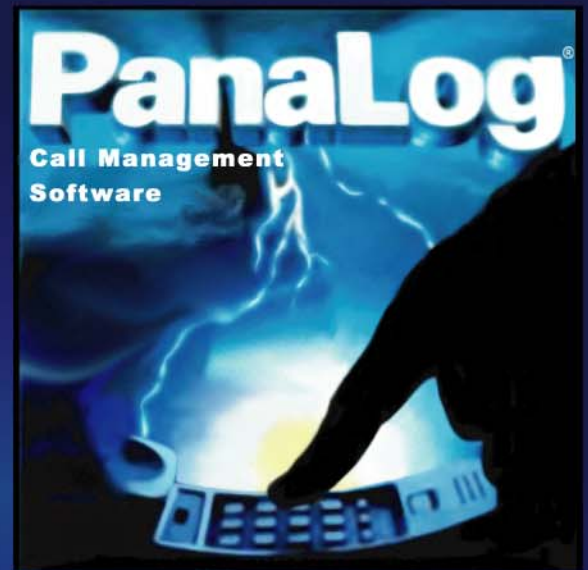

## PanaLog Call Management Key Software Features

- Monitor employee productivity
- Stop telephone abuse
- Link employee names to extensions
- Search call records by name
- Logs ALL Caller ID activity (unlimited)
- Converts area codes to geographic location for easy identification
- Flexibility to exclude Owners/Managers from reports
- Multiple search levels provide over 100,000 different ways to analyze call data
- View voice mail activity and voice mail call out logs for pagers & cell phones
- Call accounting section for billing clients or reviewing your long distance phone bill
- Home users: monitor/protect children, know who they are calling, what time, and who is calling them
- Universal CAT5 SMDR Cable Kit Included in every box - Supports all systems (can be extended 300ft for remote operation)
- 17 Different Reports/30 Different Charts
- Supports Windows® 95/98/NT/2000/ME/XP

## Fast & Easy Setup

PanaLog provides every customer that owns a Panasonic Telephone System an extra added value of call management. PanaLog puts you in control and lets you view all call activity or zone-in on specific call information collected from your Panasonic System. We designed easy Point & Click menu options which allow you to produce powerful reports and graphs in seconds.

Powerful Call Management Solution

All in one box!

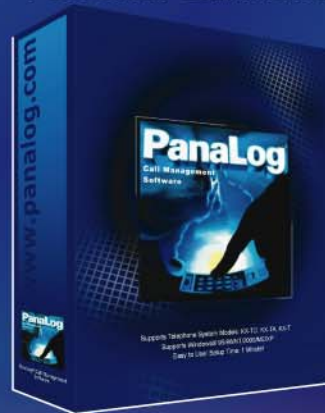

For use in the  
USA Only

# Life just got better.

DIGITAL: KX-TD500, KX-TD1232, KX-TD816, KX-TD308  
HYBRID: KX-TA1232, KX-TA624, KX-TA308, KX-T123211D, KX-T61610  
ADVANCED IP-PBX: KX-TDA50/100/200 & ADVANCED WIRELESS: KX-TAW848

[www.panalogs.com](http://www.panalogs.com)

# PANA LOG

## 2 Easy Steps to Call Management

1 Select your telephone system

**Setup Time: 1-Minute**

2 Start collecting calls

### Call Collection Process

Panasonic Telephone Systems send call data (SMDR) through the RS232 port of the unit. PanaLog receives the call information from your telephone system immediately once the call ends. The data is stored on your computer hard drive and is never overwritten. We organize the data on a viewing screen (Analyze Call Data) which allows you to view all your call activity utilizing easy search windows. Reports and graphs can be generated from any of the information provided from the Panasonic SMDR data.

## Additional Information

### SMDR FACTS

Panasonic SMDR generates information about all inbound/outbound call activity to include: Date, Time, Extension, CO, Dialed Number, Caller ID\*, Ring Time, Call Duration, Account Codes and the Condition (calls not answered, call transfer and more).

### Caller ID Capabilities

Caller ID is necessary for inbound call tracking. Caller ID card(s) must be installed in your telephone system and Caller ID service ordered from your local telephone company. Check your telephone system specifications for call data output. All telephone systems provide different options and PanaLog will only provide reports based on information provided by your telephone system.

### Computer Requirements

Minimal Requirements; CD-ROM Drive, Floppy Drive, 486 with 32M RAM, 100MB free hard drive storage, 9-pin Serial Com Port. Supports Windows® 95/98/NT/2000/ME/XP

## Fast & Easy Connection / Setup

Simply connect our CAT5 SMDR cable kit to your telephone system and your computer. That's all there is to it. We will provide Free Tech Support and Free Training so you can produce powerful call management reports in seconds.

### Receive Call Information from PanaLog

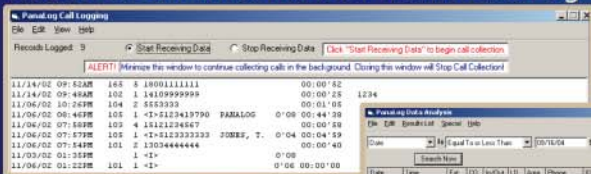

### Analyze

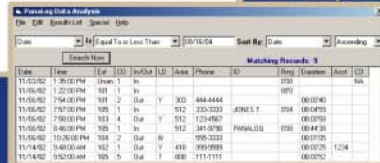

### Easy Point & Click Menu Options



Direct connection between your telephone system and computer. Remote Workstation capability (Optional) via CAT5 connection.



Extension	Total Calls	Total Duration	Average Duration	Average Ring Time
Extension 001	10	1:15	0:07:30	0:01:30
Extension 002	15	2:00	0:08:00	0:01:45
Extension 003	20	2:45	0:08:15	0:01:50
Extension 004	25	3:30	0:08:30	0:01:55
Extension 005	30	4:15	0:08:45	0:02:00

### Reports/Graphs Include:

Calls by Extension, Calls by Account Code, Call Durations, Talk Time Averages, Calls by Area Code, Calls by Date, Calls by Hour, Line Usage, Most Frequently Called Numbers, Calls of Longest Duration, Call Accounting/Billing, Inbound Calls, Outbound Calls (or both). Data Analysis Reports Include: Caller ID\*, Local/Long Distance/International/Toll Free Reporting, Ring Duration, Calls not answered.



## PanaLog Universal or PanaLog ULTRA/USB

PanaLog is a Call Management / Cost Accounting software program that connects to Panasonic Telephone Systems through your computer. PanaLog Call Management Software works only with the following Panasonic Telephone Systems:

**Digital:** KX-TD500, KX-TD1232, KX-TD816, KX-TD308

**Hybrid:** KX-TA1232, KX-TA624, KX-TA824, KX-TA308, KX-T123211D, KX-T61610

**Advanced IP-PBX:** All KX-TDA Series    **Advanced Wireless:** KX-TAW848

### Powerful Call Management Software for Commercial Business, Home Office or General Home Use

A company may analyze their call activity and produce reports within seconds. PanaLog Software can produce 17 Different Reports and 30 Different Graphs providing any business owner/home owner detailed call activity. Plug & play connectivity. Fast & easy Setup: 1-Minute.

Reports/Graphs Include: Calls by Extension, Calls by Account Code, Call Duration, Talk Time Averages, Calls by Area Code, Calls by Date, Calls by Hour, Line Usage, Most Frequently Called Numbers, Calls of Longest Duration, Call Accounting/Billing, Inbound Calls, Outbound Calls (or both). Data Analysis Reports Include: Caller ID\* by geographical locations, Local/Long Distance/International/Toll Free Reporting, Ring Duration, Calls not answered. Reporting Capability: 17 different reports, 30 different charts available to analyze productivity and stop telephone abuse..

**\*Note:** Caller ID is necessary for inbound call tracking. Caller ID card(s) must be installed in your telephone system and Caller ID service ordered from your local telephone company. Check your telephone system specifications for all call data output. All systems provide different options and PanaLog will only provide statistical information it receives from your telephone system. PanaLog can be installed on your existing computer. You do not need to buy a special computer to use PanaLog Software.

#### PanaLog Universal: Part # panalog\_uv

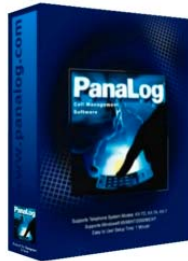

Package Includes: (1) CD, (1) Floppy Disk Program Key and (1) CAT5 SMDR cable kit / supports all Panasonic KX-T Systems



**Computer Minimal Requirements:** CD-ROM Drive, Floppy Drive, 32M RAM, 100MB Free Hard Drive Storage, serial 9-pin Com-port required for data collection.

**Windows 95, 98, NT, ME, 2000 or XP**

#### PanaLog ULTRA: Part # panalog\_ULTRA



Package Includes: (1) PanaLog USB Key and (1) CAT5 SMDR cable kit / supports all Panasonic KX-T Systems



**Computer Minimal Requirements:** USB Port, 32M RAM, 100MB Free Hard Drive Storage, serial 9-pin Com-port required for data collection.

**Windows ME, 2000 or XP ONLY**

### \*Important Information

**Consumers Please Note:** PanaLog Call Management Company can not provide support if your computer does not meet the required specifications for each part number. Computers without floppy drives (Windows ME, 2000, XP) require Part # panalog\_ULTRA.